

**LEGENDA**

PILAR QUE NASCE

PILAR QUE CONTINUA

PILAR QUE MORRE

ELEVAÇÃO = 0 cm

VIGA INVERTIDA

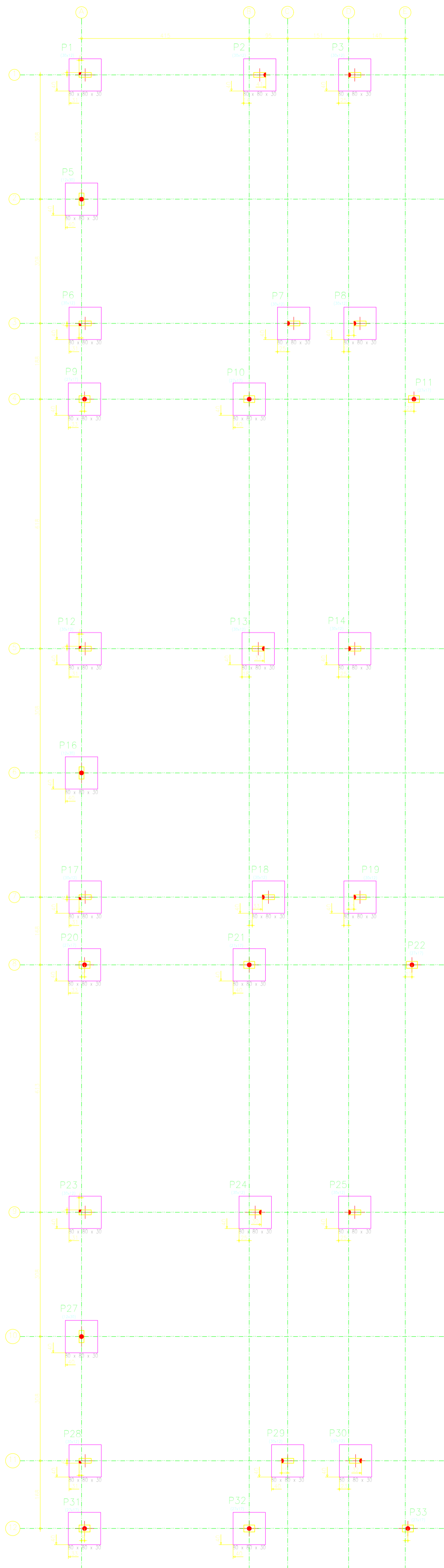

P1, P2, P6, P7, P8, P12, P13, P17, P18, P19, P23, P24, P28, P29 e P30

4810x/20 C=114

4810x/20 C=112

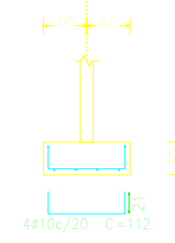
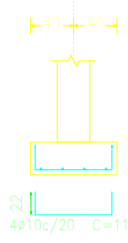

P1, P2, P6, P7, P8, P12, P13, P17, P18, P19, P23, P24, P28, P29 e P30

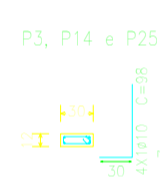
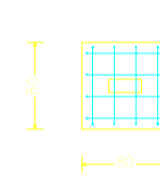
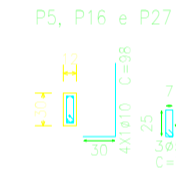
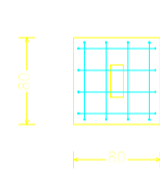
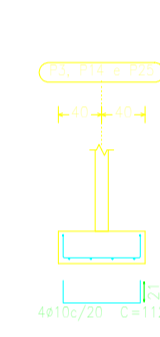
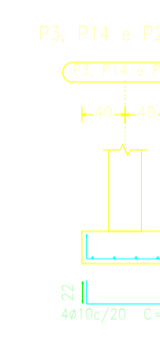
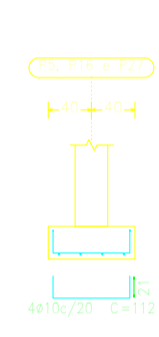
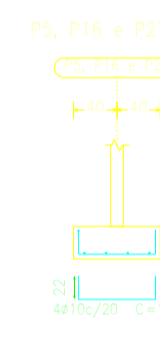
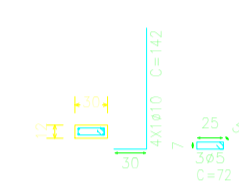
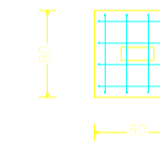

P9, P10, P20, P21, P31 e P32

4810x/20 C=114

4810x/20 C=112

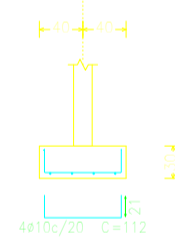
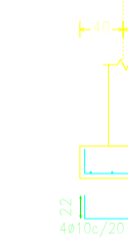

P9, P10, P20, P21, P31 e P32

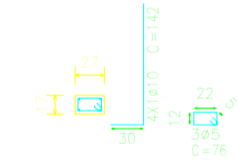
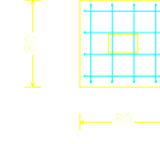

**PROJETO ESTRUTURAL**



ASSUNTO: LOCAÇÃO E DETALHAMENTO DA FUNDAÇÃO  
 PROPRIETÁRIO: EMEFI Valdemiro Mendes Rodrigues  
 MUNICÍPIO - UF: Novo Progresso - PA LOCAL: Rua: Maria Valéria Rompel Bairro: Casa 304  
 DESENHO:   
 ÁREA APLICAÇÃO: FOLHA: 01/04

RESPONSÁVEL TÉCNICO: Arnaldo Morbeck Júnior Engenheiro Civil CREA: 19433-6/0  
 ESCALA: 1/50 DATA: Nov./2022